22.11.2024

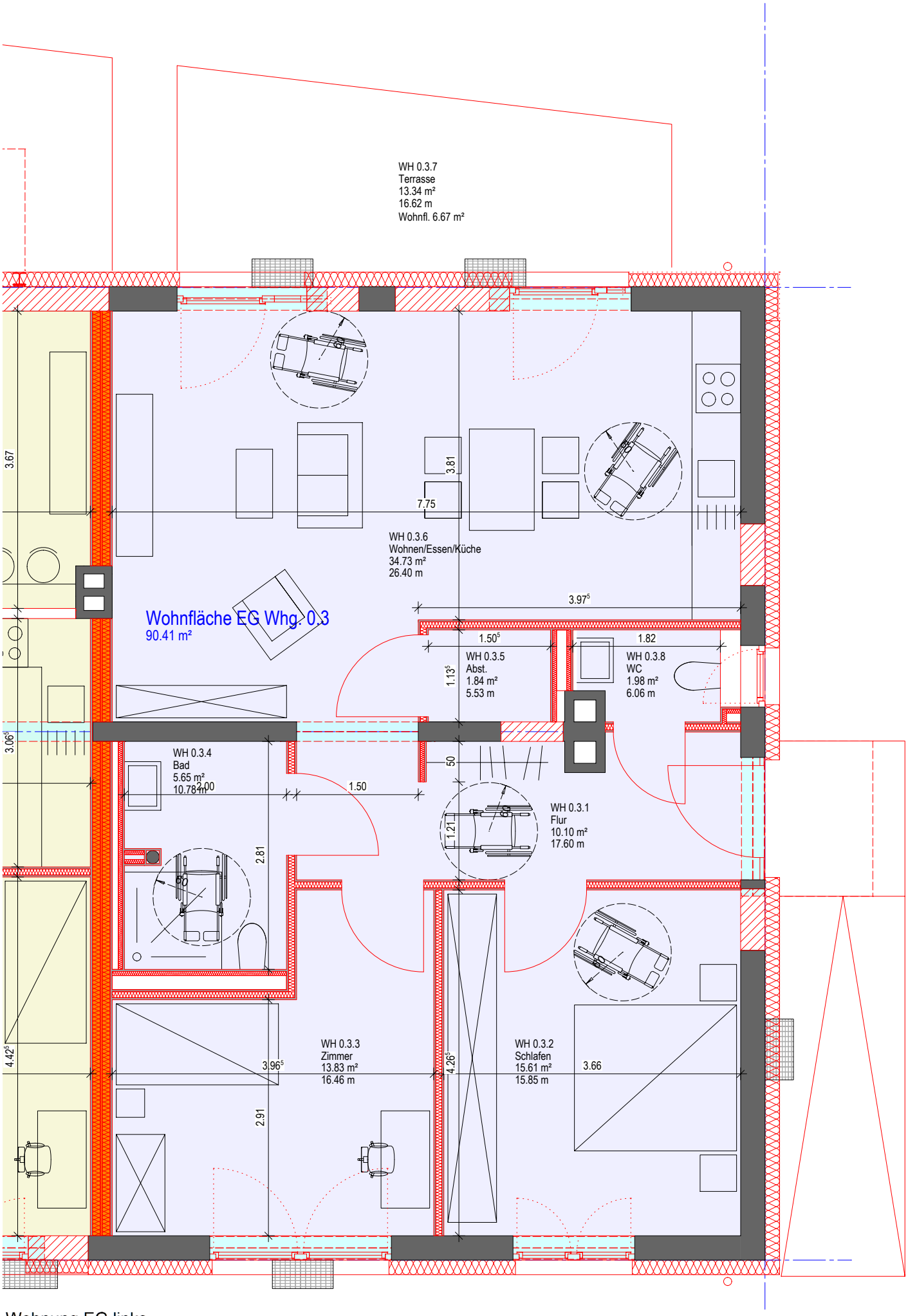

Wohnung EG links
1 : 60